

July 27, 2015

Arkansas Department of Health  
Engineering Division, Slot #37  
4815 West Markham  
Little Rock, Arkansas 72205

RE: Ellis Campbell – EC Farms, Permit # 3540-WR-6, Newton County, AR

Dear Madam or Sir:

I have made an application for a liquid swine permit update, to the Arkansas Department of Environmental Quality, to receive swine nutrients from a local swine farm, in Newton County, Arkansas. The basis for requesting a permit update is to meet the requirements of Regulation #5 as a land application site only.

Please find the attached map package showing the waste application sites.

Thank you,

*Ellis Campbell*

Ellis Campbell

Ellis Campbell  
EC Farms  
P.O. Box 52  
Vendor, AR 72683

cc: Arkansas Department of Environmental Quality

# Newton County Road Map

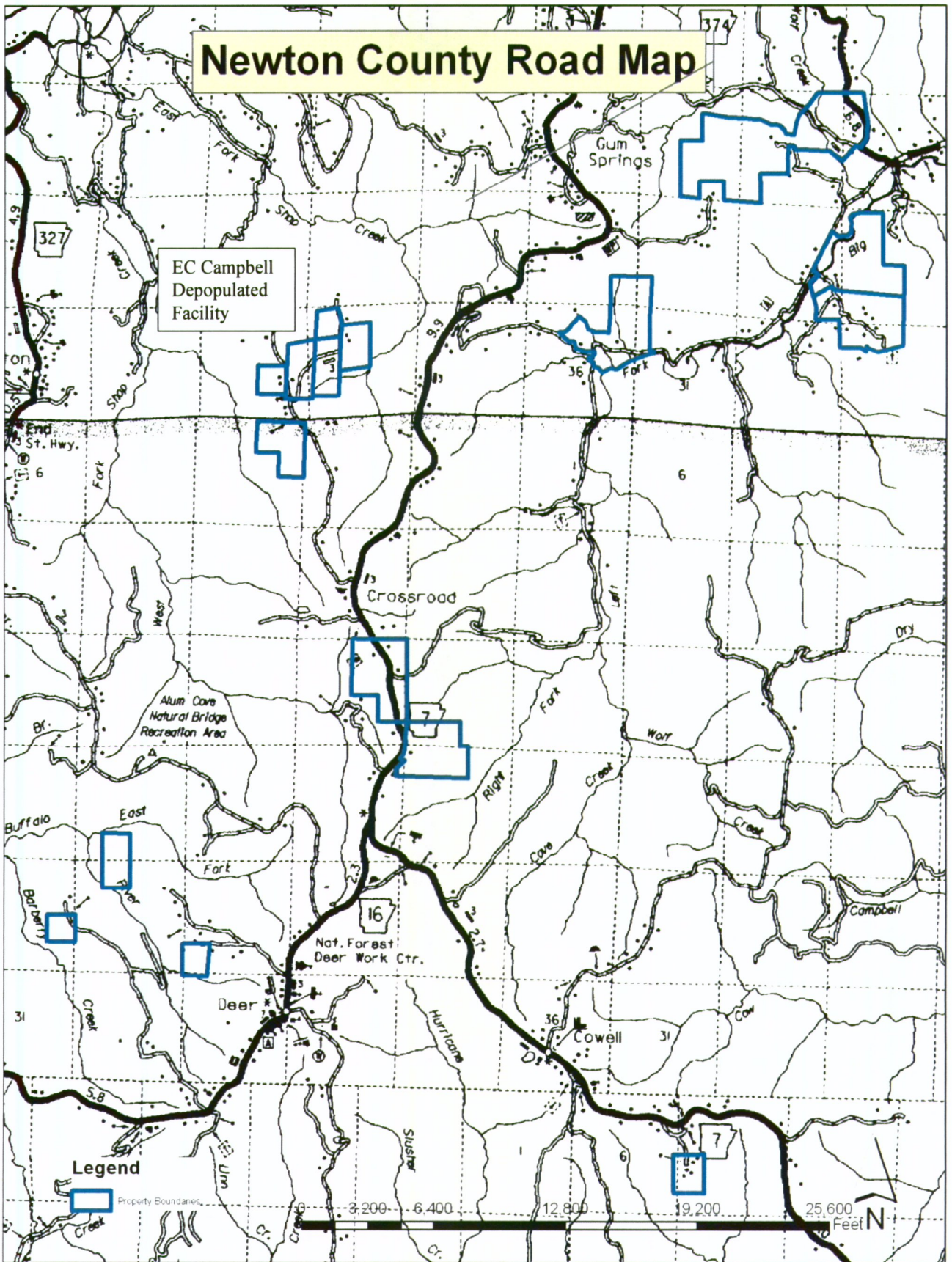

**Land use Map for EC Farms, Daryl Campbell Farm , John Gunter Farms, Eugene Casey Farm, Ed Mills Farm and Richard Campbell**

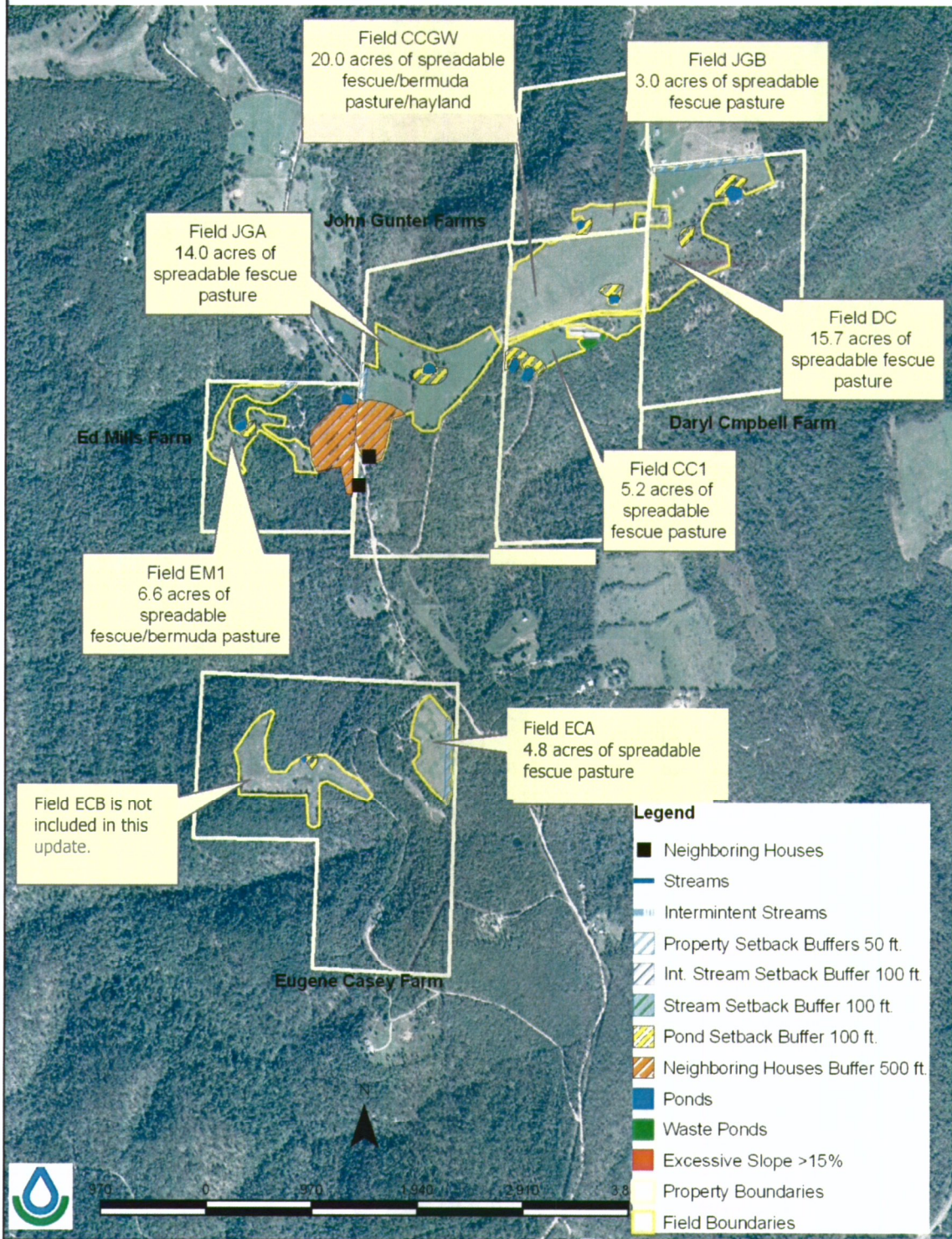

# Land Use Map for Robert/Wilma Middleton Farm

Field RM1  
82.2 acres of spreadable  
fescue pasture

Field RM2  
21.4 acres of spreadable  
bermuda/fescue  
pasture/hayland

- Legend**
- Neighboring Houses
  - Streams
  - ▒ Intermittent Streams
  - ▒ Property Setback Buffers 50 ft.
  - ▒ Int. Stream Setback Buffer 100 ft.
  - ▒ Stream Setback Buffer 100 ft.
  - ▒ Pond Setback Buffer 100 ft.
  - ▒ Neighboring Houses Buffer 500 ft.
  - Ponds
  - Excessive Slope >15%
  - ▒ Property Boundaries
  - ▒ Field Boundaries

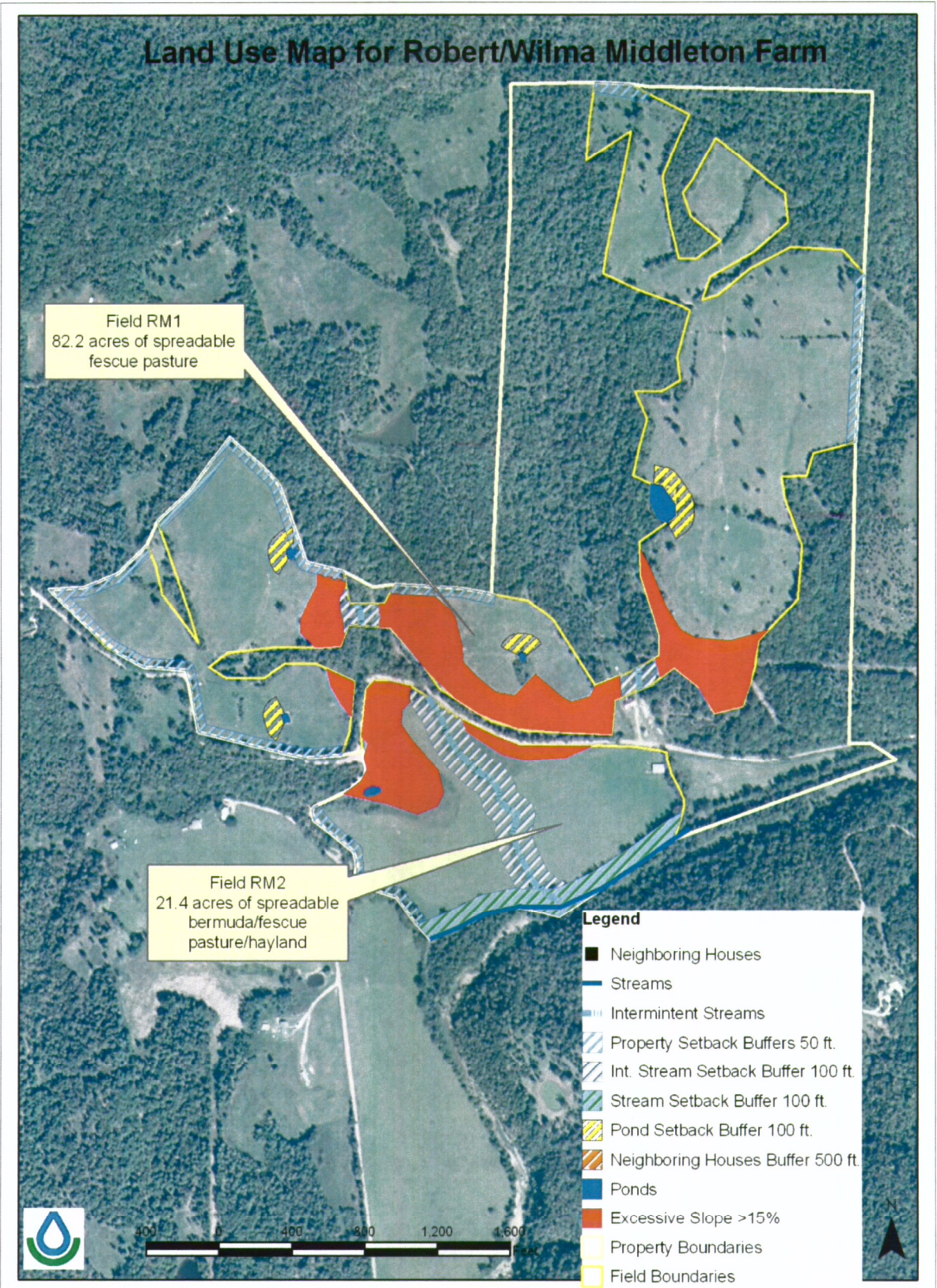
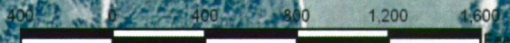





# Land Use Map for Waste Application

Gary Dotson Farm

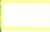

Field GD1  
10.2 acres of  
Spreadable Fescue  
Pasture

Legend	
	Field Boundaries
	Property Boundaries
	Pond Setback Buffer 100 ft
	Ponds

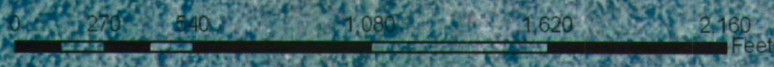

# Land Use Map for Waste Application

Harl Bohannon's Farms

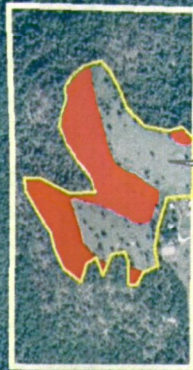

Field HB2  
13.1 acres of  
spreadable  
fescue pasture



Field HB1  
11.1 acres of  
spreadable fescue  
pasture



**Legend**

- Field Boundaries
- Property Boundaries
- Neighboring Houses
- Pond Setback Buffer 100 ft
- Neighboring Houses Buffer 500 ft

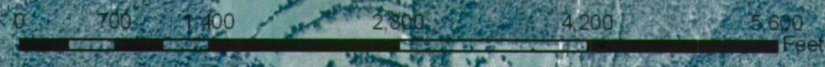

# Land Use Map for Waste Application

Ricky Campbell Farm

Field VIV1  
22.9 acres of spreadable  
Fescue pasture/hayland

Field VIV1a  
10.2 acres of  
spreadable fescue  
pasture/hayland

Lynn Carl Middleton Farm

Field LCM 1  
18.5 acres of spreadable  
fescue pasture/hayland

Field LCM 3  
19.1 acres of spreadable  
fescue pasture

Field LCM2  
16.2 acres of spreadable  
fescue pasture/hayland

**Legend**

- Neighboring Houses
- ▨ Property Setback Buffers 50 ft.
- ▨ Pond Setback Buffer 100 ft
- ▨ Neighboring Houses Buffer 500 ft
- Ponds
- Property Boundaries
- Field Boundaries



# Land Use Map for Richard Campbell Farm, Phillip Campbell Farm and Mike Middleton Farm

Field MM1  
13.8 acres  
spreadable  
fescue  
pasture/hayland

Field MM3  
10.9 acres of  
spreadable fescue  
pasture

Field MM2  
29.8 acres of  
spreadable bermuda/fescue  
pasture/hayland

Field PC1  
18.3 acres of  
spreadable fescue  
pasture

Field RC3  
12.0 acres of  
spreadable bermuda  
pasture/hayland

Field RC4  
18.4 acres of  
spreadable fescue  
pasture

- Legend**
- Neighboring Houses
  - Streams
  - Intermittent Streams
  - ▨ Property Setback Buffers 50 ft.
  - ▨ Int. Stream Setback Buffer 100 ft.
  - ▨ Stream Setback Buffer 100 ft.
  - ▨ Pond Setback Buffer 100 ft.
  - ▨ Neighboring Houses Buffer 500 ft.
  - Ponds
  - Excessive Slope >15%
  - Property Boundaries
  - Field Boundaries

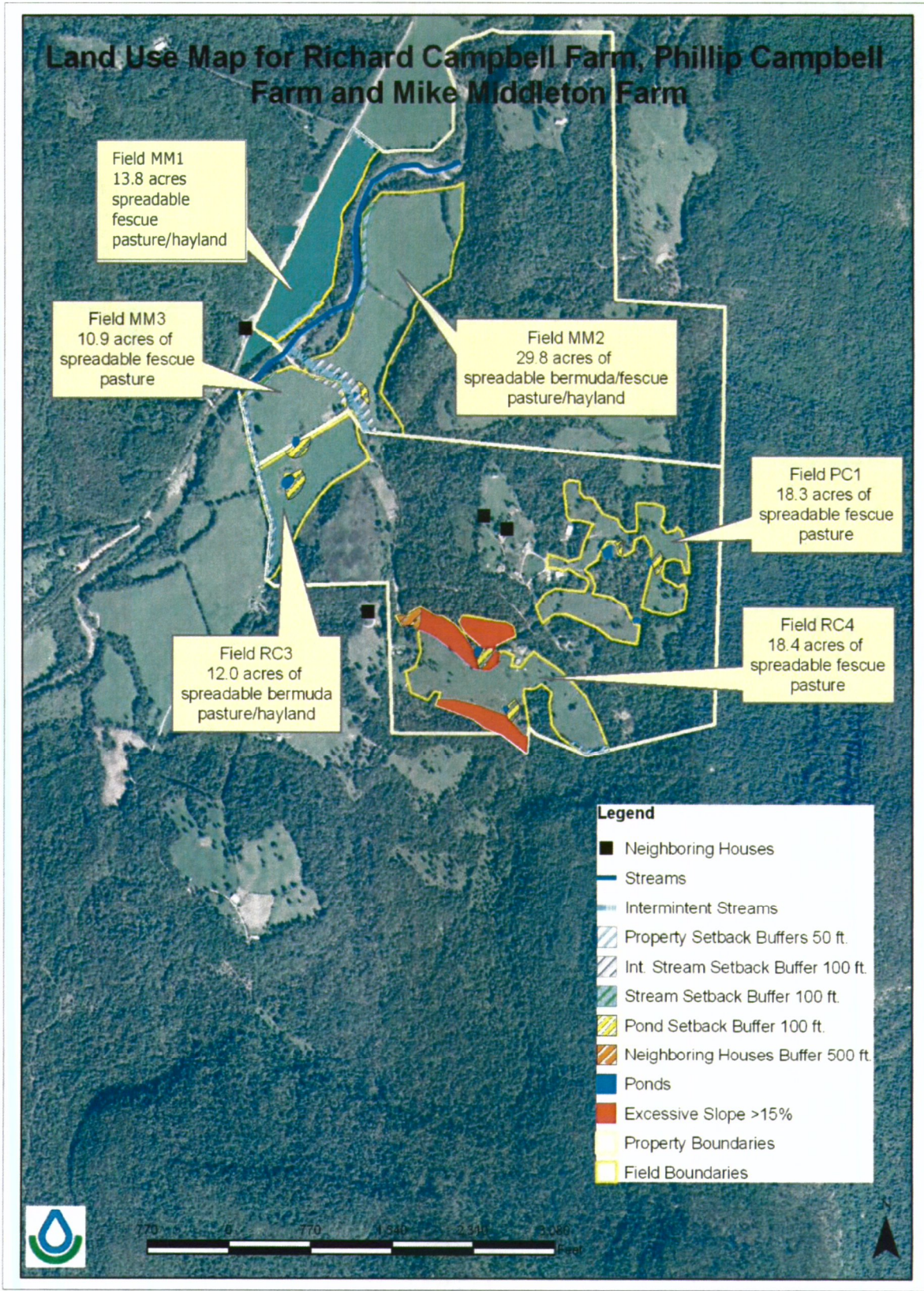



## Land Use Map for Charles Burdine Farm

